

M25 junction 10/A3 Wisley interchange

TR010030

9.21 Scheme Layout Plans annotated with Works Numbers (reference 1.1.4 ExQ1)

Rule 8(1)(b)

Planning Act 2008

Infrastructure Planning (Examination Procedure) Rules 2010

Volume 9

December 2019

Infrastructure Planning

Planning Act 2008

The Infrastructure Planning (Examination Procedure) Rules 2010

M25 junction 10/A3 Wisley interchange

Development Consent Order 202[x]

9.21 Scheme Layout Plans Annotated with Works Numbers (Reference 1.1.4 ExQ1)

Rule Number:	Rule 8(1)(c)(i)
Planning Inspectorate Scheme Reference	TR010030
Application Document Reference	TR010030/9.21
Author:	M25 junction 10/A3 Wisley interchange project team, Highways England and Atkins

Version	Date	Status of Version
Rev 0	18 December 2019	Deadline 2

DO NOT SCALE

100
0 10
Millimetres

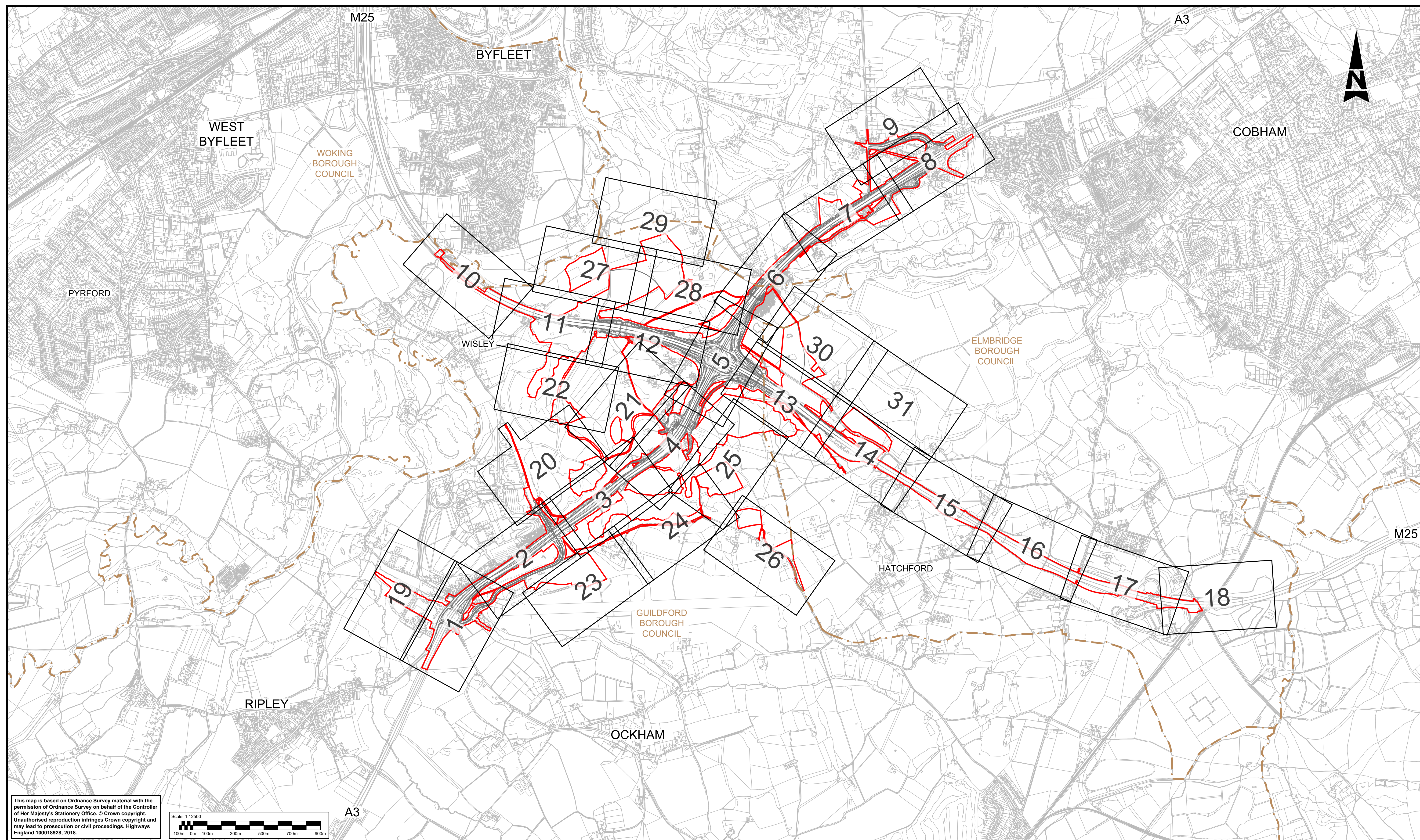

This map is based on Ordnance Survey material with the permission of Ordnance Survey on behalf of the Controller of Her Majesty's Stationery Office. © Crown copyright. Unauthorised reproduction infringes Crown copyright and may lead to prosecution or civil proceedings. Highways England 100018928, 2018.



LEGEND:

2 SHEET NUMBER FOR WORKS PLAN OVERLAY IN THIS AREA

— DEVELOPMENT CONSENT ORDER (DCO) BOUNDARY

- - - LOCAL AUTHORITY BOUNDARY

Description						
Status	Revision	Drawn	Checked	Reviewed	Authorised	Issue Date
Description						
Status	Revision	Drawn	Checked	Reviewed	Authorised	Issue Date
Description						
Status	Revision	Drawn	Checked	Reviewed	Authorised	Issue Date
Description						
Status	Revision	Drawn	Checked	Reviewed	Authorised	Issue Date
A1	0	SA	LH	RM	RB	28/11/19

Drawing Suitability: **APPROVED - PUBLISHED**

Status: **A1**

Project Title: **M25 junction 10/A3 Wisley interchange**

SNC-LAVALIN **ATKINS** Epsom Gateway, Ashley Avenue, Epsom, Surrey, KT18 5AL. Tel: +44 (0)1372 726140, Fax: +44 (0)1372 740055, www.atkinsglobal.com

Client: **Working on behalf of highways england**

Drawing Title: **SCHEME LAYOUT PLANS WITH WORKS PLAN OVERLAY REGULATION 5(2)(o) KEY PLAN**

Drawing Number: **TR010030/APP/9.21**

Rev: **0**

HE PIN: HE551522 | Scale: 1:12500 | Original Size: A1

DO NOT SCALE

100
0 10
Millimetres

HIGHWAYS

- THE PROPOSED SCHEME
- PROPOSED NEW OR DIVERTED FOOTPATH / FOOTWAY
- PROPOSED NEW CYCLE TRACK
- PROPOSED NEW OR DIVERTED BRIDLEWAY
- PROPOSED NEW FOOTWAY/CYCLE TRACK
- EXISTING FOOTPATH TO BE STOPPED UP
- EXISTING SHARED USE ROUTE TO BE EXTINGUISHED
- EXISTING BRIDLEWAY TO BE STOPPED UP
- EXISTING PERMISSIVE ROUTE TO BE ABANDONED
- EXISTING ON ROAD CYCLE LANE TO BE EXTINGUISHED AND REPLACED WITH NEW OFF ROAD FACILITY
- EXISTING FOOTPATH
- EXISTING SHARED USE ROUTE
- EXISTING BRIDLEWAY
- EXISTING PERMISSIVE ROUTE
- EXISTING CYCLE TRACK
- EXISTING BYWAY
- NEW PORTAL SIGN GANTRY (TYPICALLY WITH VARIABLE MESSAGE SIGN)
- NEW CANTILEVER VARIABLE MESSAGE SIGN
- EXISTING PORTAL SIGN GANTRY TO BE UPGRADED (TYPICALLY WITH VARIABLE MESSAGE SIGN)
- EXISTING CANTILEVER VARIABLE MESSAGE SIGN TO BE UPGRADED
- CHAINAGE
- EMERGENCY REFUGE AREA
- LOW NOISE SURFACE PAVEMENT
- PRIVATE MEANS OF ACCESS TO BE EXTINGUISHED

WORKS PLAN ELEMENTS

- HIGHWAY WORK CENTRE LINE
- COMMENCEMENT OF LINEAR WORKS
- TERMINATION OF LINEAR WORKS
- NON-LINEAR HIGHWAY WORK BOUNDARY/LIMIT
- EXISTING ORDINARY WATERCOURSE TO BE DIVERTED
- WATER MAIN DIVERSION (CENTRE LINE)
- TELECOMMUNICATION/MEDIA CABLES DIVERSION (CENTRE LINE)
- GAS DIVERSION (CENTRE LINE)
- ELECTRICITY DIVERSION (CENTRE LINE)

DRAINAGE

- PROPOSED PRE EARTHWORK DITCH
- PROPOSED CULVERT
- DRAINAGE ATTENUATION POND
- PROPOSED SOAKAWAY
- PROPOSED HEADWALL
- PROPOSED OUTFALL
- PROPOSED SURFACE COLLECTION SYSTEM
- PROPOSED FILTER DRAIN
- FLOW DIRECTION
- PROPOSED CARRIER DRAIN

ENGINEERING & CONSTRUCTION

- EXISTING MAJOR CONTOURS (5m INTERVAL)
- CUTTING
- EMBANKMENT
- NEW OR MODIFIED BRIDGE/CULVERT STRUCTURE
- PROPOSED NEW LIGHTING COLUMN (FOR HEIGHT OF COLUMN REFER TO DRAWING TR010030/APP/2.9 TYPICAL DETAIL ROAD LIGHTING COLUMN AND FOUNDATIONS)
- EXISTING LIGHTING COLUMN TO BE RETAINED (SYMBOL INDICATE VARIOUS TYPE)
- SECURE GATE OR BARRIERS
- ROAD TO BE STOPPED UP AND PAVEMENT TO BE REMOVED
- EXISTING RETAINING WALL TO BE RETAINED
- PROPOSED NEW RETAINING WALL

BOUNDARIES

- DCO BOUNDARY
- LOCAL AUTHORITY BOUNDARY

ENVIRONMENT

- PROPOSED TREE AND SHRUB PLANTING
- PROPOSED WOOD PASTURE PLANTING
- PROPOSED SCRUB PLANTING
- PROPOSED HEATHLAND ESTABLISHMENT
- PROPOSED OPEN GRASSLAND
- PROPOSED MARGINAL AND EMERGENT PLANTING
- PROPOSED MANAGEMENT OF GRASSLAND TO ENHANCE BIODIVERSITY
- PROPOSED MANAGEMENT OF EXISTING WOODLAND TO RESTORE HEATHLAND AND / OR ENHANCE BIODIVERSITY
- EXISTING WOODLAND AND TREES
- EXISTING WATERBODIES
- REPLACEMENT LAND
- SPA COMPENSATION LAND (C2) SEE NOTE 1
- SPA ENHANCEMENT AREA (E2) SEE NOTE 1
- BOLDER MERE MITIGATION AND ENHANCEMENT AREA
- AREA FOR TREE PRESERVATION ORDER TO BE PROTECTED
- STRATFORD BROOK ENVIRONMENTAL MITIGATION AREA
- LOCATION OF ANCIENT WOODLAND SOIL TRANSLOCATION
- PROPOSED ENVIRONMENTAL BARRIERS
- PROPOSED HIGHWAY FENCE
- PROPOSED ANTI - DAZZLE FENCE
- SUBJECT TO APPROVAL IN ACCORDANCE WITH THE REQUIREMENT OF DCO SCHEDULE 2
- RESTORATION OF TEMPORARY POSSESSION LAND
- RESTORATION OF CONSTRUCTION COMPOUNDS

NOTE
1. For further details of reference number refer to Habitats Regulations Assessment report (application document reference TR010030/APP/5.3) and Environmental Statement (application document reference TR010030/APP/6.3).

Description							Drawing Suitability	Status	Project Title
Status	Revision	Drawn	Checked	Reviewed	Authorised	Issue Date	APPROVED - PUBLISHED	A1	M25 junction 10/A3 Wisley interchange
Description							Epsom Gateway Ashley Avenue Epsom Surrey KT18 5AL Tel: +44 (0)1372 726140 Fax: +44 (0)1372 740055 www.atkinsglobal.com		
Description							Drawing Title		
Description							SCHEME LAYOUT PLANS WITH WORKS PLAN OVERLAY REGULATION 5(2)(o) KEY LEGEND		
Description							Client		Drawing Number
Description							Working on behalf of		TR010030/APP/9.21
Description							highways england		0
Description							Response to ExA Question 1.1.4		HE PIN: HE551522
Status	Revision	Drawn	Checked	Reviewed	Authorised	Issue Date	Scale: NTS	Original Size: A1	
A1	0	SA	LH	RM	RB	28/11/19			

DO NOT SCALE

100
0 10
Millimetres

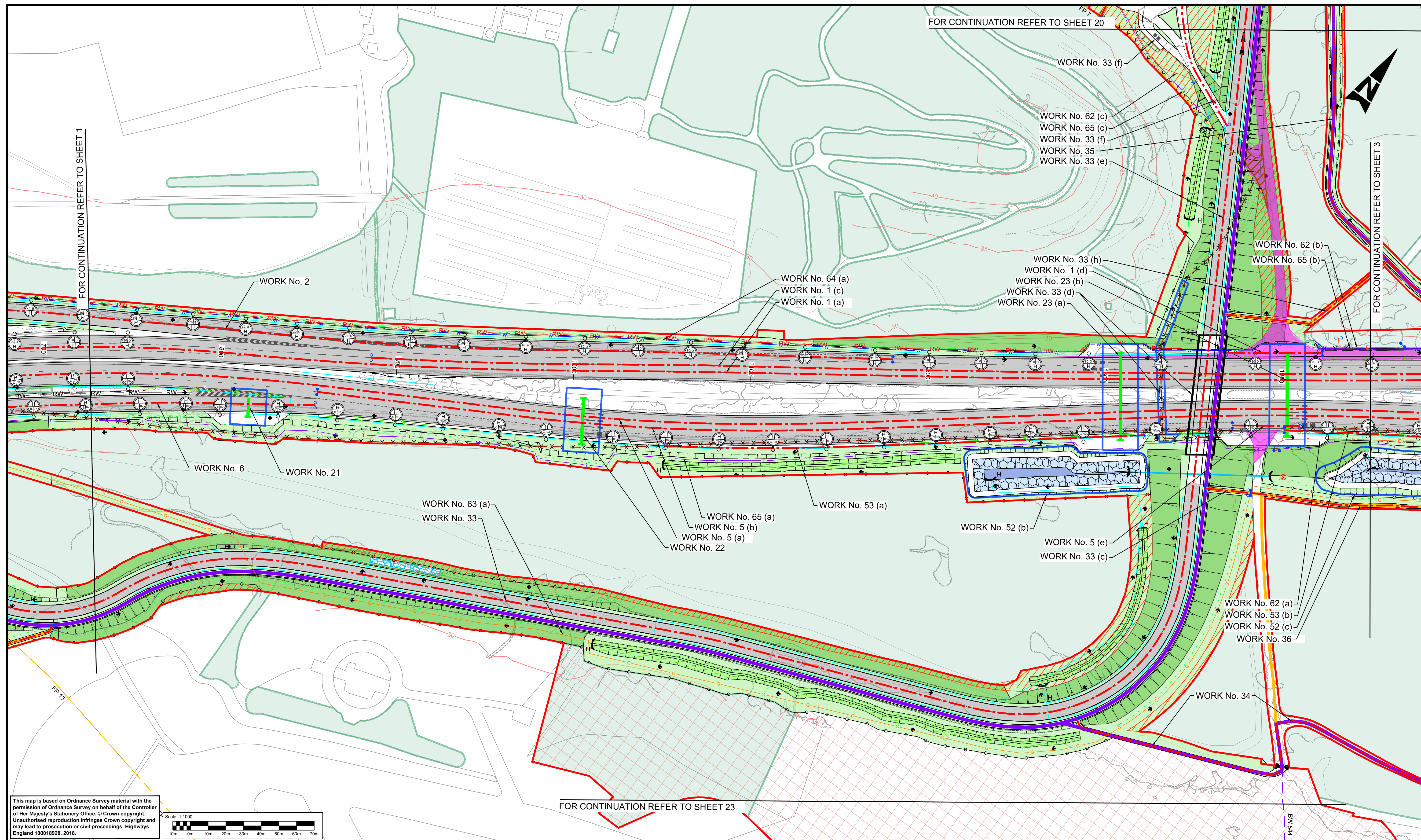

This map is based on Ordnance Survey material with the permission of Ordnance Survey on behalf of the Controller of Her Majesty's Stationery Office. © Crown copyright. Unauthorised reproduction infringes Crown copyright and may lead to prosecution or civil proceedings. Highways England 100018928, 2018.

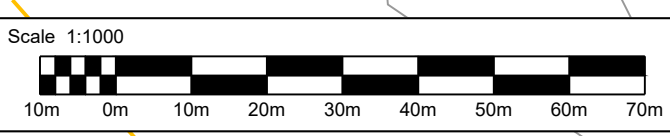

Notes	
1.	These plans should be read in conjunction with Schedule 1 (Authorised Development) of the Development Consent Order (application document reference TR010030/APP/3.1).
2.	These plans should be read in conjunction with TR010030/APP/9.21 Key Plan and TR010030/APP/9.21 Key Legend.
3.	The information shown on the plans is commensurate with the preliminary design status of the project.

SAFETY, HEALTH AND ENVIRONMENTAL INFORMATION	
In addition to the hazards/risks normally associated with the types of work detailed on this drawing, note the following significant residual risks (Reference shall also be made to the design hazard log).	
Construction	CONSTRUCTION OF STRUCTURE OVER LIVE CARRIAGEWAY
Maintenance / Cleaning	NONE
Use	NONE
Decommissioning / Demolition	EXISTING WISELY FOOTBRIDGE TO BE DEMOLISHED

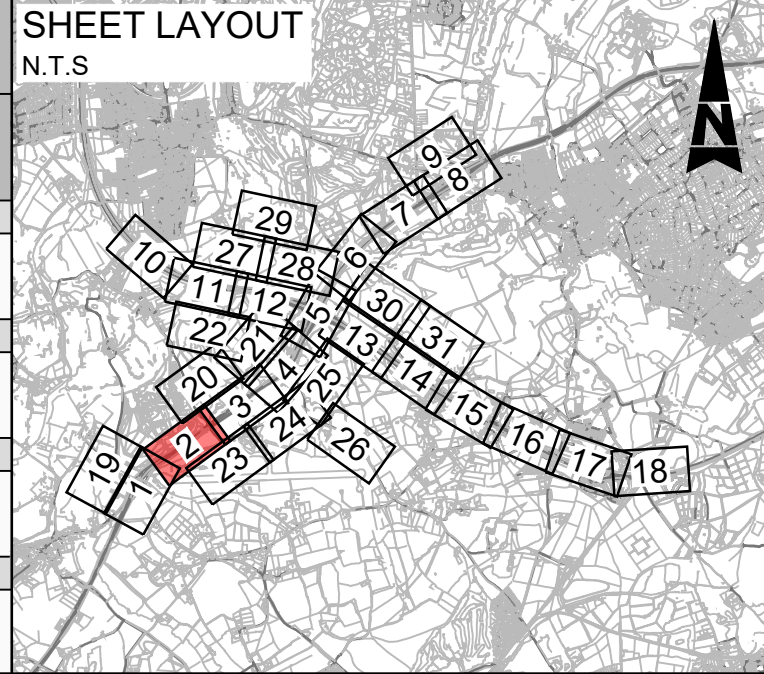

Description						
Status	Revision	Drawn	Checked	Reviewed	Authorised	Issue Date
Description						
Status	Revision	Drawn	Checked	Reviewed	Authorised	Issue Date
Description						
Status	Revision	Drawn	Checked	Reviewed	Authorised	Issue Date
Description						
Status	Revision	Drawn	Checked	Reviewed	Authorised	Issue Date
A1	0	SA	LH	RM	RB	28/11/19

Drawing Suitability: APPROVED - PUBLISHED

Status: A1

Project Title: M25 junction 10/A3 Wisley interchange

Drawing Title: SCHEME LAYOUT PLANS WITH WORKS PLAN OVERLAY REGULATION 5(2)(o) SHEET 2 OF 31

Client: Working on behalf of highways england

Copyright © Atkins Limited (2018)

Atkins Epsom Surrey KT18 5AL Tel: +44 (0)1372 726140 Fax: +44 (0)1372 740055 www.atkinsglobal.com

HE PIN: HE551522	Scale: 1:1000	Original Size: A1
------------------	---------------	-------------------

DO NOT SCALE

Millimetres

0 10

100

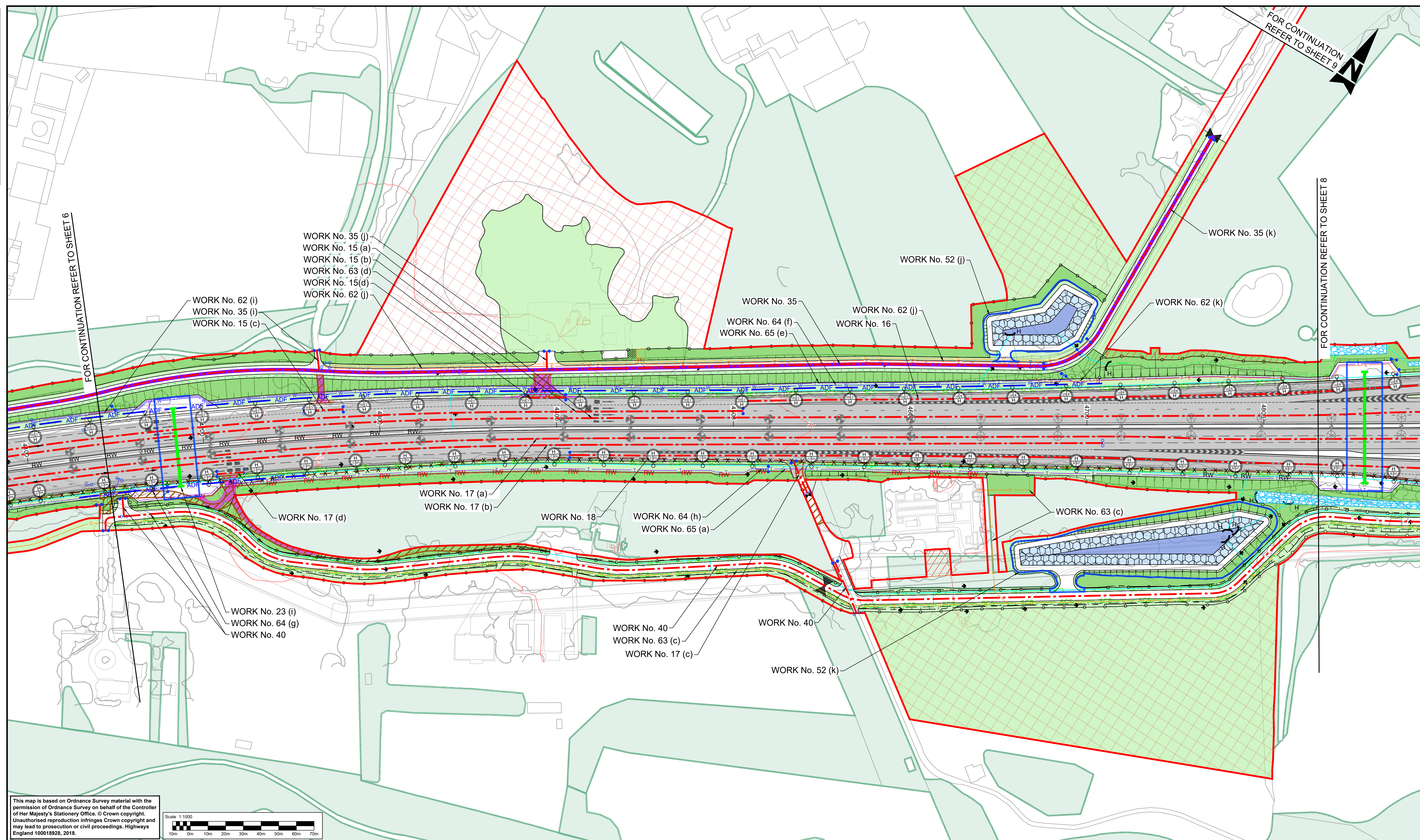

FOR CONTINUATION REFER TO SHEET 6

FOR CONTINUATION REFER TO SHEET 9

FOR CONTINUATION REFER TO SHEET 8

This map is based on Ordnance Survey material with the permission of Ordnance Survey on behalf of the Controller of Her Majesty's Stationery Office. © Crown copyright. Unauthorised reproduction infringes Crown copyright and may lead to prosecution or civil proceedings. Highways England 100018928, 2018.

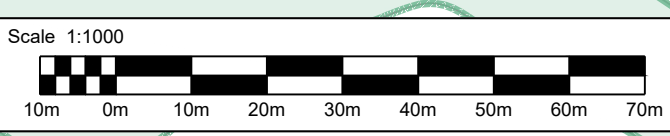

Notes

- These plans should be read in conjunction with Schedule 1 (Authorised Development) of the Development Consent Order (application document reference TR010030/APP/3.1).
- These plans should be read in conjunction with TR010030/APP/9.21 Key Plan and TR010030/APP/9.21 Key Legend.
- The information shown on the plans is commensurate with the preliminary design status of the project.

SAFETY, HEALTH AND ENVIRONMENTAL INFORMATION

In addition to the hazards/risks normally associated with the types of work detailed on this drawing, note the following significant residual risks (Reference shall also be made to the design hazard log).
Construction OVERHEAD POWER LINES FROM A3 NB CH:3800.00 TO CH:5400.00. CONSTRUCTION OF STRUCTURE OVER LIVE CARRIAGEWAY.
Maintenance / Cleaning NONE
Use NONE
Decommissioning / Demolition EXISTING GANTRY AT A3 NB CH:4180 AND EXISTING PAINSHILL SOUTHWEST RETAINING WALL TO BE DEMOLISHED.

SHEET LAYOUT N.T.S

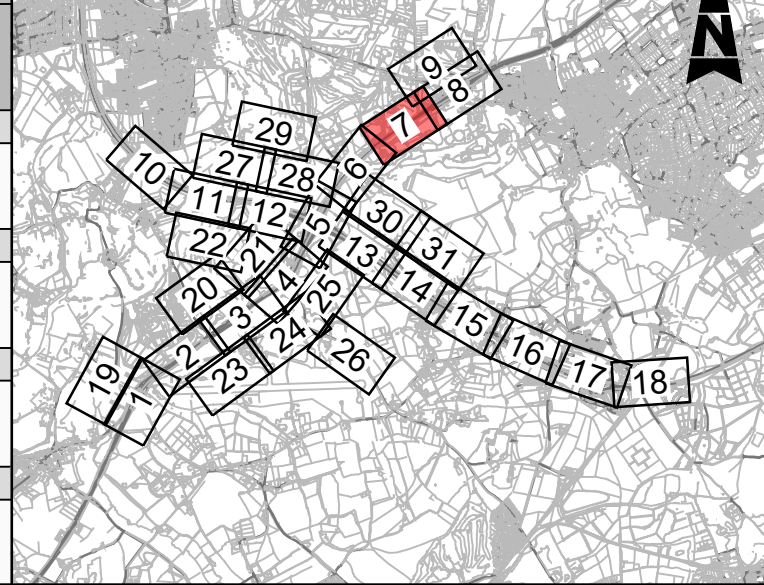

Description	Status	Revision	Drawn	Checked	Reviewed	Authorised	Issue Date
Description							
Description							
Description							
Description							
Description Response to ExA Question 1.1.4	A1	0	SA	LH	RM	RB	28/11/19

Drawing Suitability: APPROVED - PUBLISHED
 Status: A1
 Client: Working on behalf of **highways england**
 Copyright © Atkins Limited (2018)

Project Title: M25 junction 10/A3 Wisley interchange
 Drawing Title: SCHEME LAYOUT PLANS WITH WORKS PLAN OVERLAY REGULATION 5(2)(o) SHEET 7 OF 31
 Drawing Number: TR010030/APP/9.21
 Rev: 0
 HE PIN: HE551522
 Scale: 1:1000
 Original Size: A1

DO NOT SCALE

Millimetres

0 10 100

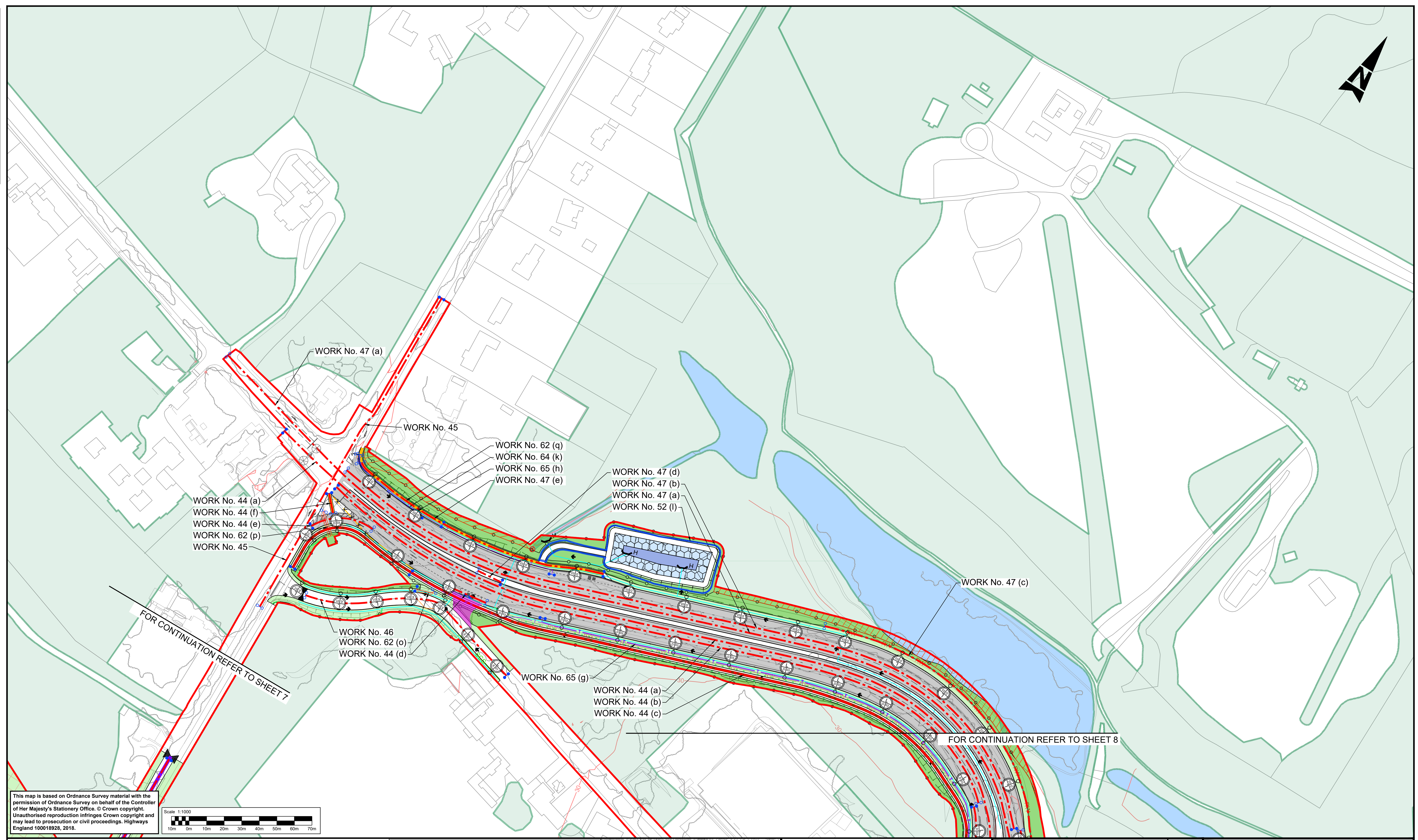

FOR CONTINUATION REFER TO SHEET 7

FOR CONTINUATION REFER TO SHEET 8

This map is based on Ordnance Survey material with the permission of Ordnance Survey on behalf of the Controller of Her Majesty's Stationery Office. © Crown copyright. Unauthorised reproduction infringes Crown copyright and may lead to prosecution or civil proceedings. Highways England 100018928, 2018.

Scale 1:1000

Notes

- These plans should be read in conjunction with Schedule 1 (Authorised Development) of the Development Consent Order (application document reference TR010030/APP/3.1).
- These plans should be read in conjunction with TR010030/APP/9.21 Key Plan and TR010030/APP/9.21 Key Legend.
- The information shown on the plans is commensurate with the preliminary design status of the project.

SAFETY, HEALTH AND ENVIRONMENTAL INFORMATION	
In addition to the hazards/risks normally associated with the types of work detailed on this drawing, note the following significant residual risks (Reference shall also be made to the design hazard log).	
Construction	NONE
Maintenance / Cleaning	NONE
Use	NONE
Decommissioning / Demolition	NONE

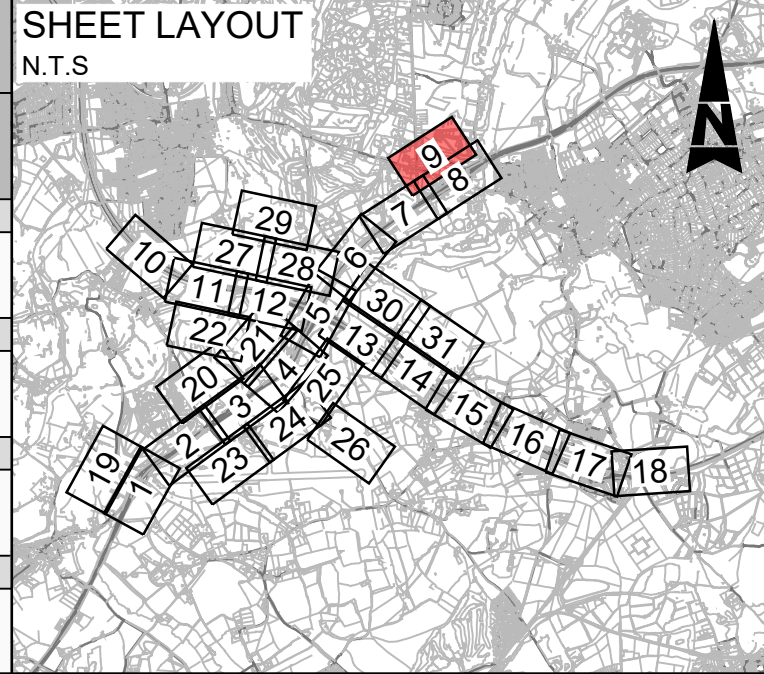

Description	Status	Revision	Drawn	Checked	Reviewed	Authorised	Issue Date
Response to ExA Question 1.1.4	A1	0	SA	LH	RM	RB	28/11/19

Drawing Suitability: **APPROVED - PUBLISHED**

Status: **A1**

ATKINS
Epsom Gateway
Ashley Avenue
Epsom
Surrey
KT18 5AL
Tel: +44 (0)1372 726140
Fax: +44 (0)1372 740055
www.atkinsglobal.com

Copyright © Atkins Limited (2018)

Client: **Working on behalf of highways england**

Project Title: **M25 junction 10/A3 Wisley interchange**

Drawing Title: **SCHEME LAYOUT PLANS WITH WORKS PLAN OVERLAY REGULATION 5(2)(o) SHEET 9 OF 31**

Drawing Number: **TR010030/APP/9.21**

Rev: **0**

HE PIN: HE551522 | Scale: 1:1000 | Original Size: A1

DO NOT SCALE

Millimetres

0 10 100

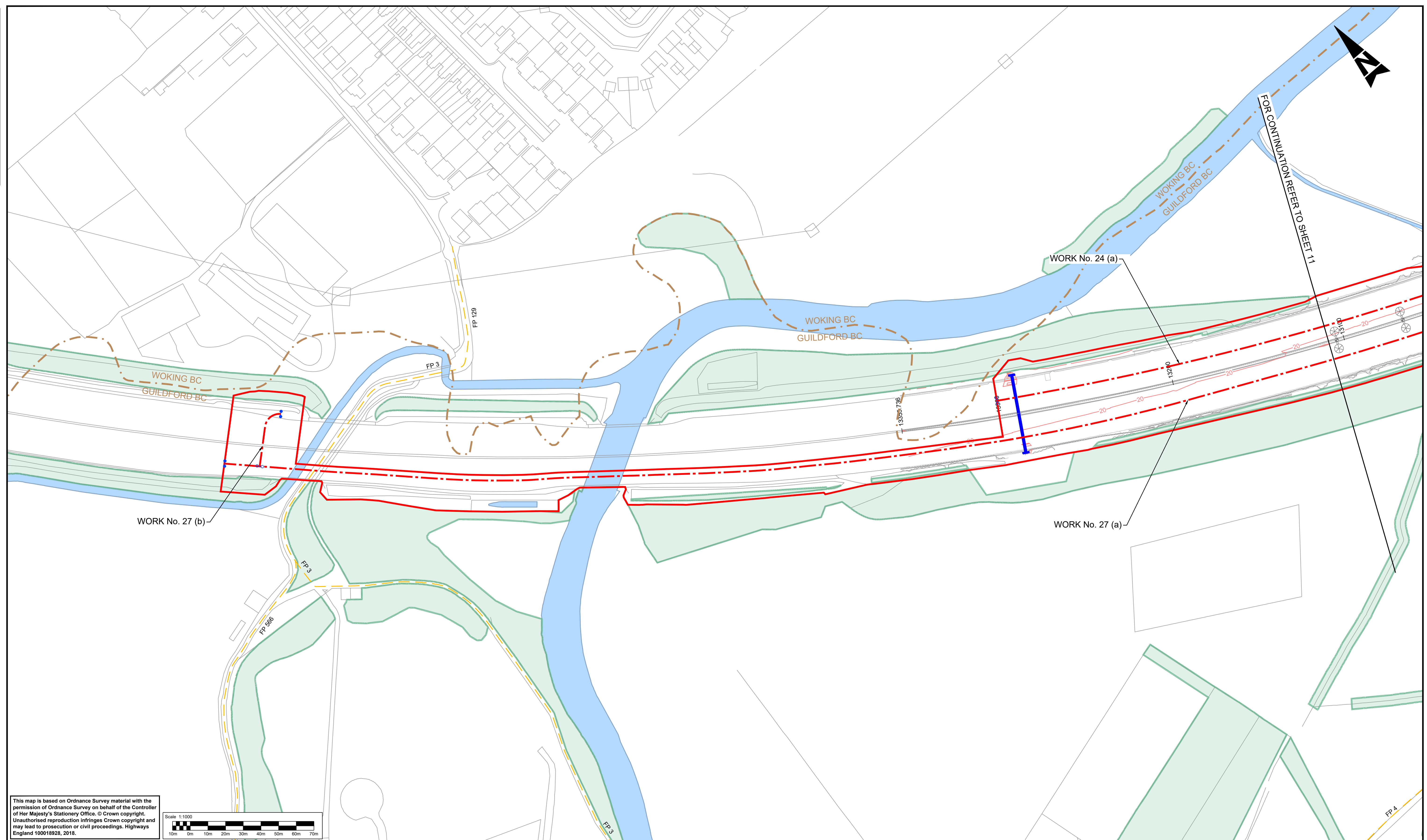

This map is based on Ordnance Survey material with the permission of Ordnance Survey on behalf of the Controller of Her Majesty's Stationery Office. © Crown copyright. Unauthorised reproduction infringes Crown copyright and may lead to prosecution or civil proceedings. Highways England 100018928, 2018.

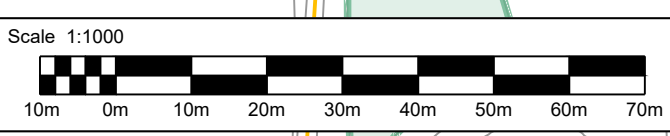

Notes

- These plans should be read in conjunction with Schedule 1 (Authorised Development) of the Development Consent Order (application document reference TR010030/APP/3.1).
- These plans should be read in conjunction with TR010030/APP/9.21 Key Plan and TR010030/APP/9.21 Key Legend.
- The information shown on the plans is commensurate with the preliminary design status of the project.

SAFETY, HEALTH AND ENVIRONMENTAL INFORMATION

In addition to the hazards/risks normally associated with the types of work detailed on this drawing, note the following significant residual risks (Reference shall also be made to the design hazard log).
Construction NONE
Maintenance / Cleaning NONE
Use NONE
Decommissioning / Demolition NONE

SHEET LAYOUT N.T.S

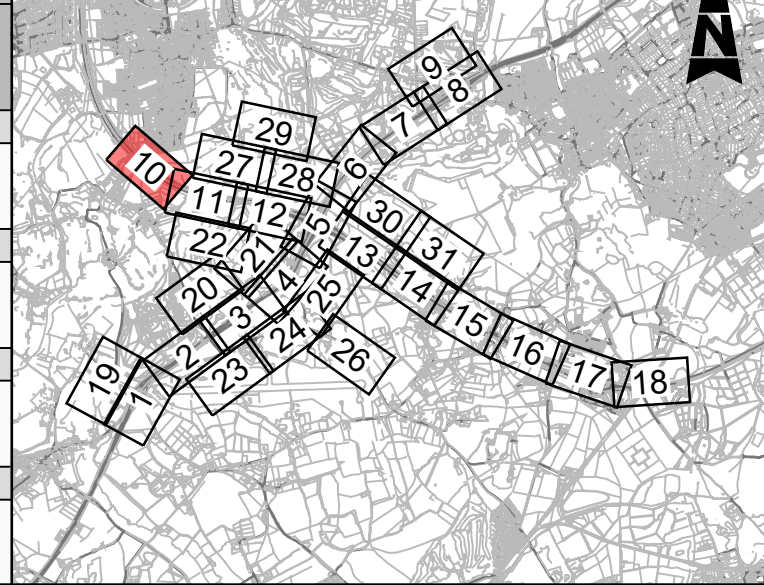

Description	Status	Revision	Drawn	Checked	Reviewed	Authorised	Issue Date
Description							
Description							
Description							
Description							
Description Response to ExA Question 1.1.4	A1	0	SA	LH	RM	RB	28/11/19

Drawing Suitability: **APPROVED - PUBLISHED** Status: **A1**

ATKINS Epsom Gateway, Ashley Avenue, Epsom, Surrey, KT18 5AL
Tel: +44 (0)1372 726140, Fax: +44 (0)1372 740055, www.atkinsglobal.com

highways england

Project Title: **M25 junction 10/A3 Wisley interchange**

Drawing Title: **SCHEME LAYOUT PLANS WITH WORKS PLAN OVERLAY REGULATION 5(2)(o) SHEET 10 OF 31**

Client: **Working on behalf of highways england**

Drawing Number: **TR010030/APP/9.21** Rev: **0**

HE PIN: HE551522 Scale: 1:1000 Original Size: A1

DO NOT SCALE

Millimetres
0 10 100

This map is based on Ordnance Survey material with the permission of Ordnance Survey on behalf of the Controller of Her Majesty's Stationery Office. © Crown copyright. Unauthorised reproduction infringes Crown copyright and may lead to prosecution or civil proceedings. Highways England 100018928, 2018.

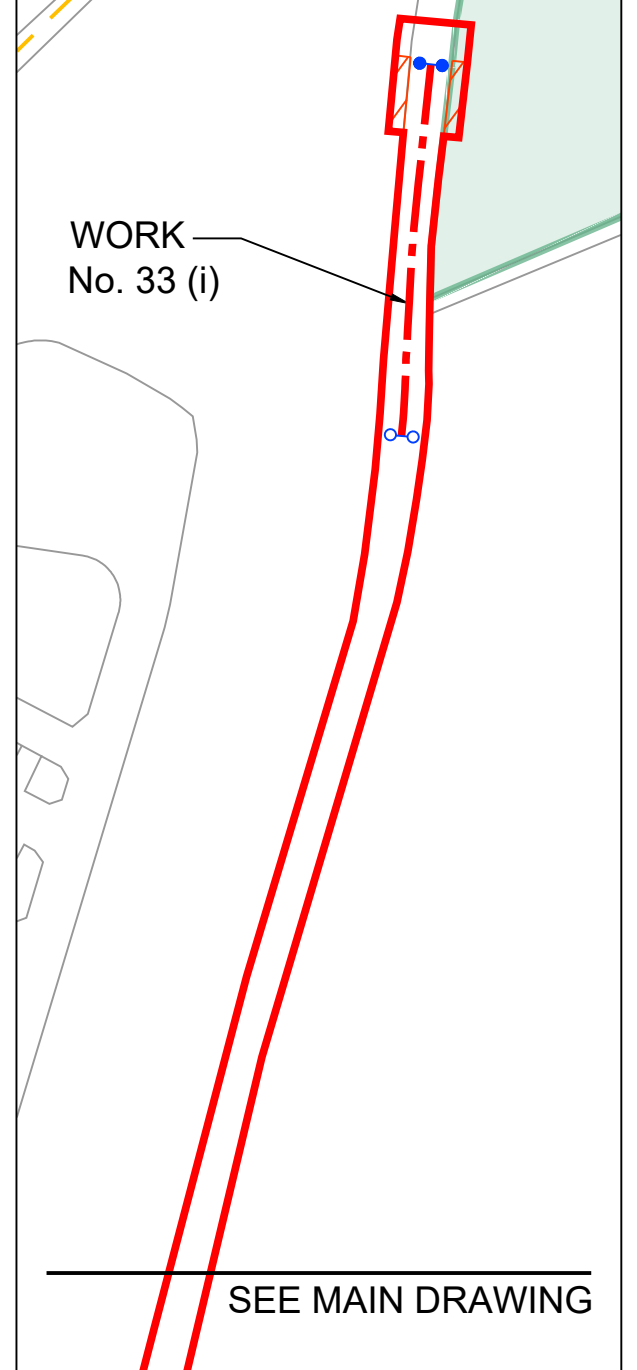
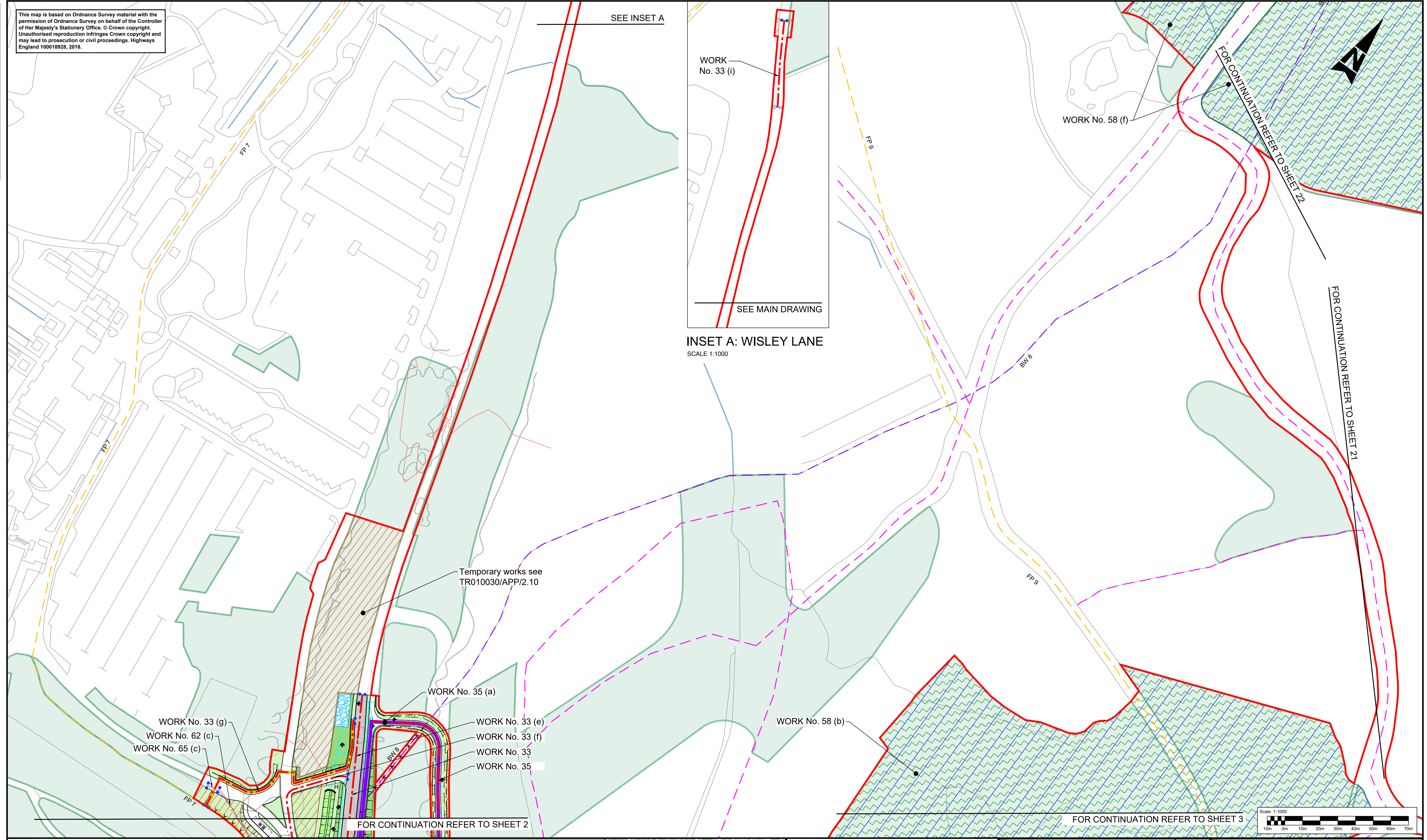

INSET A: WISLEY LANE
SCALE 1:1000

Notes

- These plans should be read in conjunction with Schedule 1 (Authorised Development) of the Development Consent Order (application document reference TR010030/APP/3.1).
- These plans should be read in conjunction with TR010030/APP/9.21 Key Plan and TR010030/APP/9.21 Key Legend.
- The information shown on the plans is commensurate with the preliminary design status of the project.

SAFETY, HEALTH AND ENVIRONMENTAL INFORMATION	
In addition to the hazards/risks normally associated with the types of work detailed on this drawing, note the following significant residual risks (Reference shall also be made to the design hazard log).	
Construction	NONE
Maintenance / Cleaning	NONE
Use	NONE
Decommissioning / Demolition	NONE

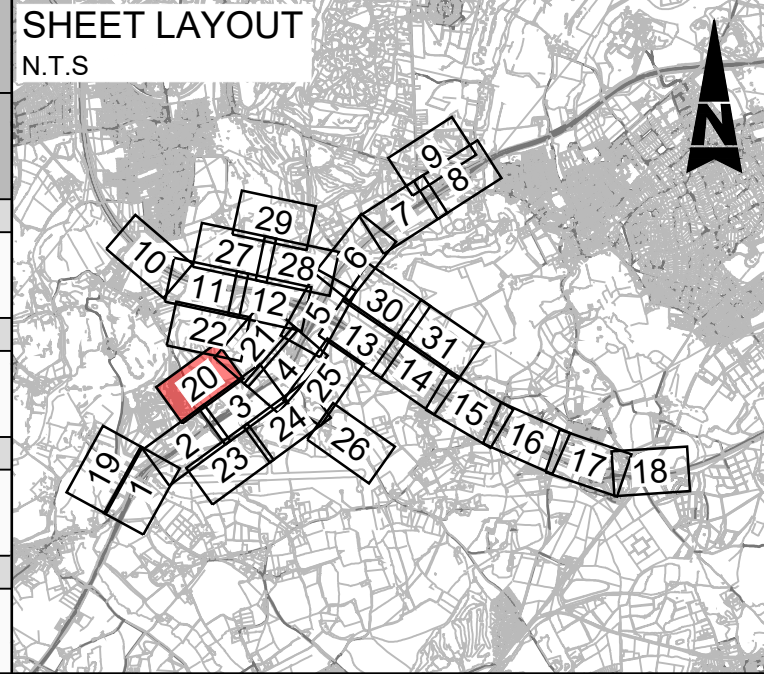

Description	Status	Revision	Drawn	Checked	Reviewed	Authorised	Issue Date
APPROVED - PUBLISHED	A1		SA	LH	RM	RB	28/11/19

ATKINS
Epsom Gateway
Ashley Avenue
Epsom
Surrey
KT18 5AL
Tel: +44 (0)1372 726140
Fax: +44 (0)1372 740055
www.atkinsglobal.com

highways england

Project Title	M25 junction 10/A3 Wisley interchange
Drawing Title	SCHEME LAYOUT PLANS WITH WORKS PLAN OVERLAY REGULATION 5(2)(o) SHEET 20 OF 31
Drawing Number	TR010030/APP/9.21
Rev.	0
HE PIN: HE551522	Scale: 1:1000
Original Size:	A1

© Crown copyright (2019).

You may re-use this information (not including logos) free of charge in any format or medium, under the terms of the Open Government Licence. To view this licence:

visit www.nationalarchives.gov.uk/doc/open-government-licence/
write to the Information Policy Team, **The National Archives, Kew, London TW9 4DU**,
or email psi@nationalarchives.gsi.gov.uk.

Printed on paper from well-managed forests and other controlled sources.

Registered office Bridge House, 1 Walnut Tree Close, Guildford GU1 4LZ
Highways England Company Limited registered in England and Wales number 09346363